

- Site Fencing
- Site Office & Container
- Temporary Traffic Island
- Pedestrian Safe Access Path

SITE PLAN
SCALE 1:250

Access to "The Ship That Never Was" maintained at all times

LEGEND

	PROJECT BOUNDARY
	PROPERTY BOUNDARY
	EXISTING WATERLINE
	APPROXIMATE NEW WATERLINE
	EXISTING BUILDING

GENERAL NOTES

- STORMWATER DISCHARGE TO BE MANAGED TO MINIMISE RISK OF SHORELINE EROSION.
- ALL WORKS TO BE CARRIED OUT IN ACCORDANCE WITH THE CONTRACTORS CONSTRUCTION AND ENVIRONMENTAL MANAGEMENT PLAN TO THE SATISFACTION OF WEST COAST COUNCIL.

P04 TENDER ISSUE	CO	SD	01.03.24	
P03 CD 80% ISSUE	CO	SD	07.02.24	
P02 CD COORDINATION ISSUE	CO	SD	12.12.23	
P01 DD 90% ISSUE	CO	SD	27.10.23	
Rev	Description	Checked	Approved	Date
Drafting	C. O'BRIEN		SIMON DUNNE	
Design Check	B. WILKIE			
Reg Architect			SIMON DUNNE	
State and Reg No.			TAS 701	

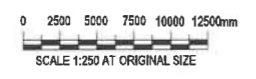

THIS DRAWING INCLUDES COLOURED INFORMATION. COPIES OF THIS DRAWING MUST BE PRODUCED IN COLOUR.



GHD Design

2 Selamance square Hobart TAS 7000 Australia
 GPO Box 957 Hobart TAS 7001
 T 61 3 6210 0600 F 61 3 6210 1900
 E hbamail@ghd.com W www.ghd.com

Condition of Use: This document may only be used by GHD Design's client and any other person who GHD Design has agreed can use this document for the purpose for which it was prepared and must not be used by any other person or for any other purpose.



Client	WEST COAST COUNCIL
Project	STRAHAN WATERFRONT DEVELOPMENT
Status	FOR TENDER

Drawing Title	SITE PLAN
Project No.	12616322
Drawing No.	12616322-GHD-00-00-DRG-AR-00050
Rev	P04