

# WEST COAST TASMANIA RV & CAMPING GUIDE

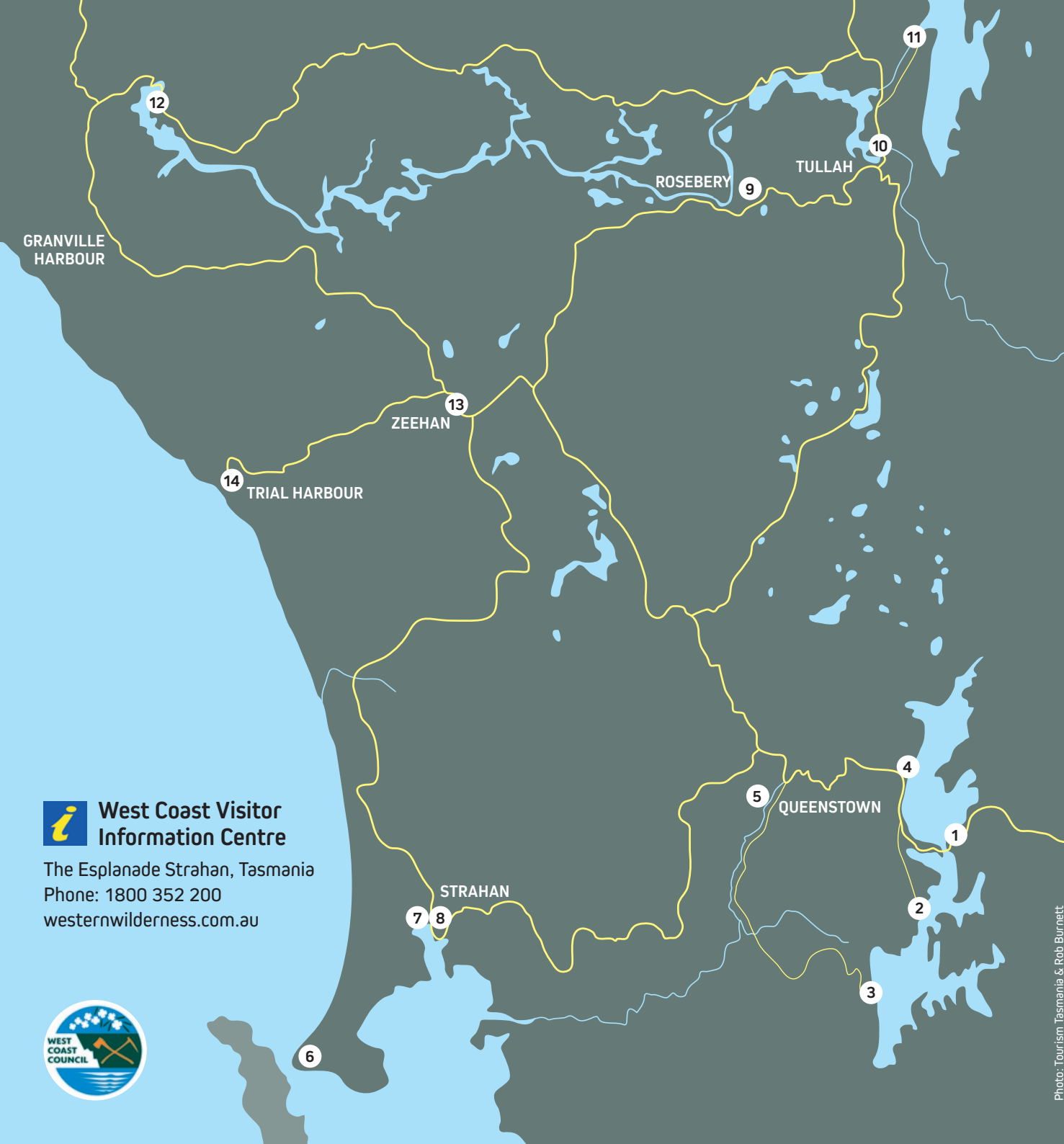

 **West Coast Visitor  
Information Centre**

The Esplanade Strahan, Tasmania  
Phone: 1800 352 200  
[westernwilderness.com.au](http://westernwilderness.com.au)



Photo: Tourism Tasmania & Rob Burnett

# Permitted rest areas on the West Coast:

## QUEENSTOWN AND SURROUNDS

- 1 **Lake Burbury Campground** – Camp area 23km E of Queenstown. Turn N 86km W of Derwent Bridge or 22km E of Queenstown. 800m off Hwy. 42 05 47 S | 145 40 27 E



- 2 **Thureau Hills Camping Area** – Camp Area 76km W of Derwent Bridge or 20km E of Queenstown. Turn S 72km W of Derwent Bridge or 16km E of Queenstown. 3.5km to lakeside camping. 42 08 37 S | 145 39 03 E



- 3 **Lake Burbury South Boat Ramp** – Picnic Area 23km SW of Queenstown. On Mt Jukes Rd. 42 12 24 S | 145 37 08 E



- 4 **Lake Burbury Foreshore** – Parking Area 12km E of Queenstown. Turn N 77km W of Derwent Bridge or 12km E of Queenstown. W side of lake, 800m N of Hwy along old bitumen road. Limited space. 42 04 25 S | 145 38 19 E



- 5 **Queenstown Cabin & Tourist Park** – 17 Grafton St. www.queenstowncabinandtouristpark.com.au 42 05 19 S | 145 32 42 E



## STRAHAN AND SURROUNDS

- 6 **Macquarie Heads Campground** – Camp Area 15km S of Strahan via Ocean Beach Rd. 12km dirt road. 42 13 16 S | 145 13 44 E



- 7 **Strahan Beach Tourist Park** – 1 Beach Road, Strahan. 800m W of PO www.strahantouristpark.com.au 42 09 11 S | 145 19 02 E



- 8 **Strahan Holiday Retreat** – 8–10 Innes Street, Strahan. www.strahanretreat.com.au 42 09 09 S | 145 19 13 E



## ROSEBERY AND SURROUNDS

- 9 **Rosebery Cabin & Tourist Park** – Park Rd. Phone (03) 6473 1366. 41 46 36 S | 145 32 07 E



## TULLAH AND SURROUNDS

- 10 **Lake Rosebery Foreshore** – Parking Area 12km E of Rosebery or 3km S of Tullah. Turn W just N of Murchison Bridge or 200m S off Murchison Dam Rd intersection. Sharp turn from south. 200m off Hwy. Limited space, small vehicles only. 41 45 39 S | 145 37 08 E



- 11 **Lake Mackintosh Camping** – Camp Spot 2km N of Mackintosh Dam. Signposted from Tullah, via Mackintosh Dam Rd. Access over Mackintosh Dam wall. No access when dam spilling. Maximum stay 7 days. 41 41 07 S | 145 39 23 E



- 12 **Reece Dam** – Parking Area 44km NW of Zeehan or 58km W of Tullah. 41 43 38 S | 145 08 18 E



## ZEEHAN AND SURROUNDS

- 13 **Zeehan Bush Camp and Caravan Park** Hurst St, enter off Dodd St. 1km NE of PO. www.zeehancaravanpark.com. 41 52 40 S | 145 19 59 E



- 14 **Trial Harbour** – Turn right at Cliffs Road. Small & medium vehicles only. www.parks.tas.gov.au 41 928 305 S | 145 174 924 E

